Horizon Analytical

Certificate of Analysis

Lot Number: VRL-3 (RT)-1105559
Brand / Distributed by: Value Research Labs
Identity: www.valueresearchlabs.com
Product Type: Lyophilized Vials

Analysis Date: 10/08/2026
Searchable via: horizonanalytical.com

Compound:	VRL-3 (RT)	CAS:	2381089-83-2
Report Number:	1031253	Formula:	$C_{221}H_{342}N_{46}O_{68}$
Appearance:	White Lyophilized Powder	Mol Weight:	~4731 g/mol

Pubchem CID: 171390338

Qualitative and Quantitative chemical analysis by Ultra High Performance Liquid Chromatography with Mass Spectrometry

	Specification	Result	Scan to Validate:
Identification:	VRL-3 (RT)	VRL-3 (RT)	
Quantitation:	50mg	50.25mg	
Purity:	>98%	99.48%	

UPLC

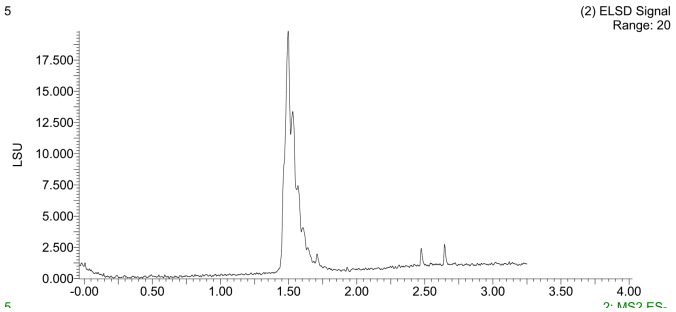

MS

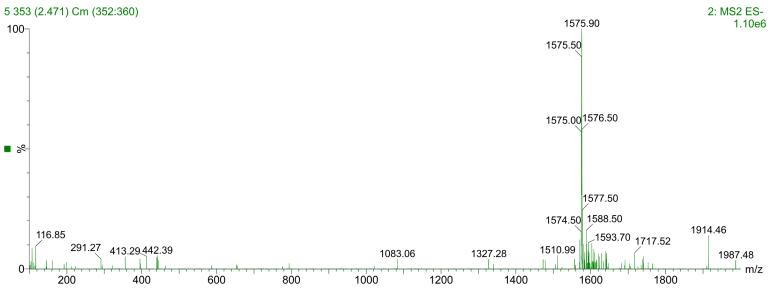

Aleksey Yevtodiyenko PhD
Research and Formulation Chemist

This purity analysis was conducted using UPLC/MS under standard laboratory conditions, following validated analytical protocols to ensure accurate and reliable results. This analysis is intended for informational and research applications.

Horizon Analytical

Certificate of Analysis

Lot Number: VRL-3 (RT)-1105559
Brand / Distributed by: Value Research Labs
Identity: www.valueresearchlabs.com
Product Type: Lyophilized Vials

Analysis Date: 10/08/2026
Searchable via: horizonanalytical.com

VRL-3 (RT) (50mg) • Pubchem CID: 171390338
Ultra High Performance Liquid Chromatography (UPLC)

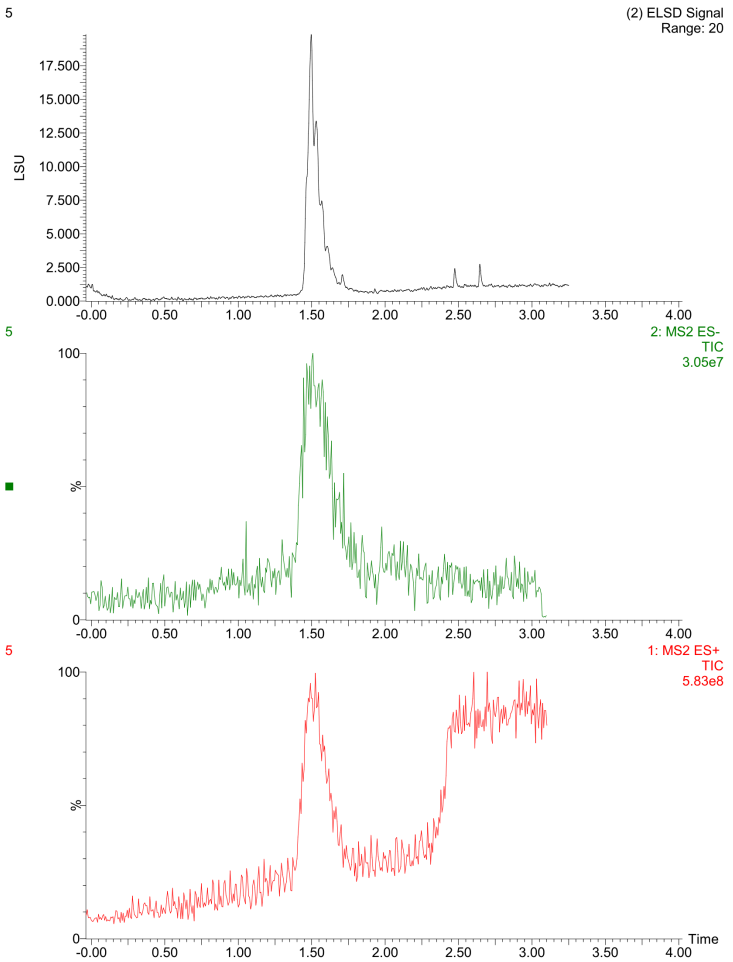
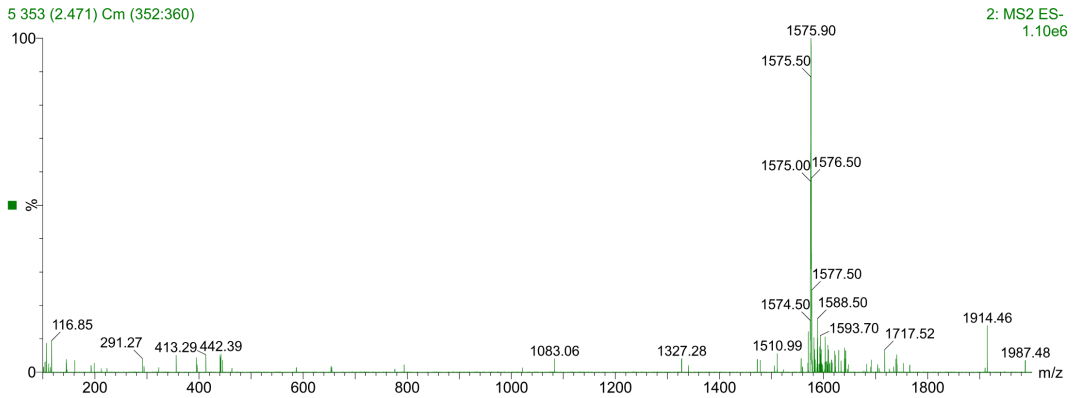
Mass Spectrometry (MS)